



Strathmore Court, 143 Park Road, London, NW8

£860 per week

Furnished

Strathmore Court, 143 Park Road, London, NW8

****PET FRIENDLY****

A very large 2 bedroom apartment (approx. 896 sq.ft. / 83.2 sq.m.), situated on the ground floor of this Art Deco portered building located opposite Regent's Park with private patio garden. The property benefits from wood flooring and is conveniently positioned for London Business School. Available immediately.

Local Authority: Camden

Council Tax Band: F

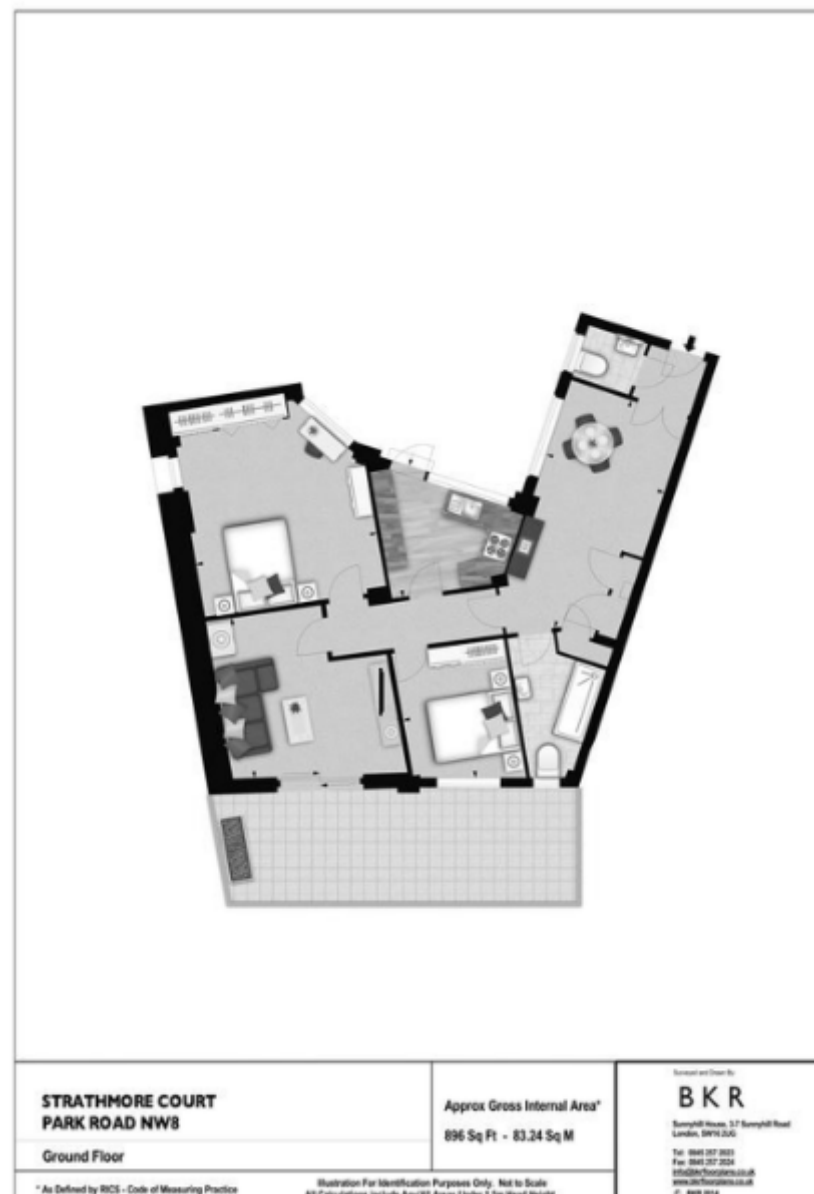





Laurence Leigh Residential

60 Queens Grove
St Johns Wood
NW8 6ER

T: 020 7483 0101
E: info@laurenceleigh.com
www.laurenceleigh.com

Company Registered Number: 6304836.
Registered Office Address 40 Queen Anne Street, London, W1 9EL, England

Disclaimer

Every attempt has been made to ensure accuracy, however these property particulars are approximate and for illustrative purposes only. They have been prepared in good faith and they are not intended to constitute part of an offer of contract. We have not carried out a structural survey and the services, appliances and specific fittings have not been tested. All photographs, measurements, floor plans and distances referred to are given as a guide only and should not be relied upon for the purchase of any fixture or fittings. Lease details, service charges and ground rent (where applicable) are given as a guide only and should be checked prior to agreeing a sale.

